

Radian Byte Software User Guide

Revised August 29, 2019

radian

Contents

Ordering Radian Mortgage Insurance Using Byte Software	3
Getting Started.....	3
Radian Popup Window	4
Submission Options.....	5
Complete the Required MI Ordering Data.....	6
Byte Software Support	6
Radian Support	6

Ordering Radian Mortgage Insurance Using Byte Software

The Radian Byte Software Interface is a one-way DU 3.2 file upload from Byte Software to Radian's MI Online Web application.

Getting Started

The Byte Software user can select the Mortgage Insurance screen from either the screen list or the Interfaces menu.

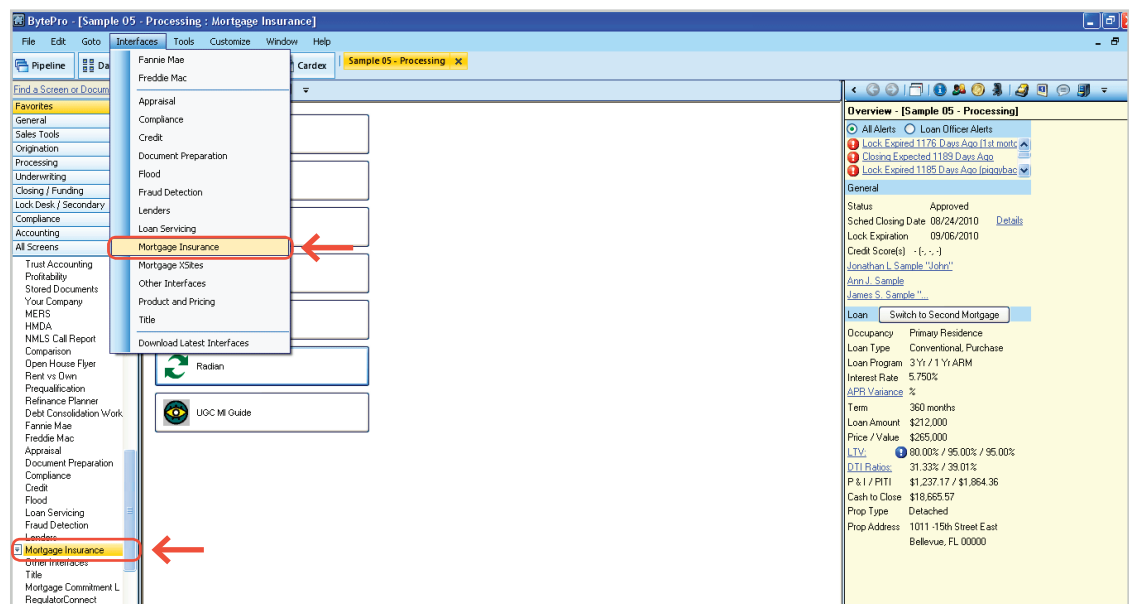

Revised:
August 29, 2019

Radian Popup Window

When the Byte Software user selects Radian, the Radian popup window appears.

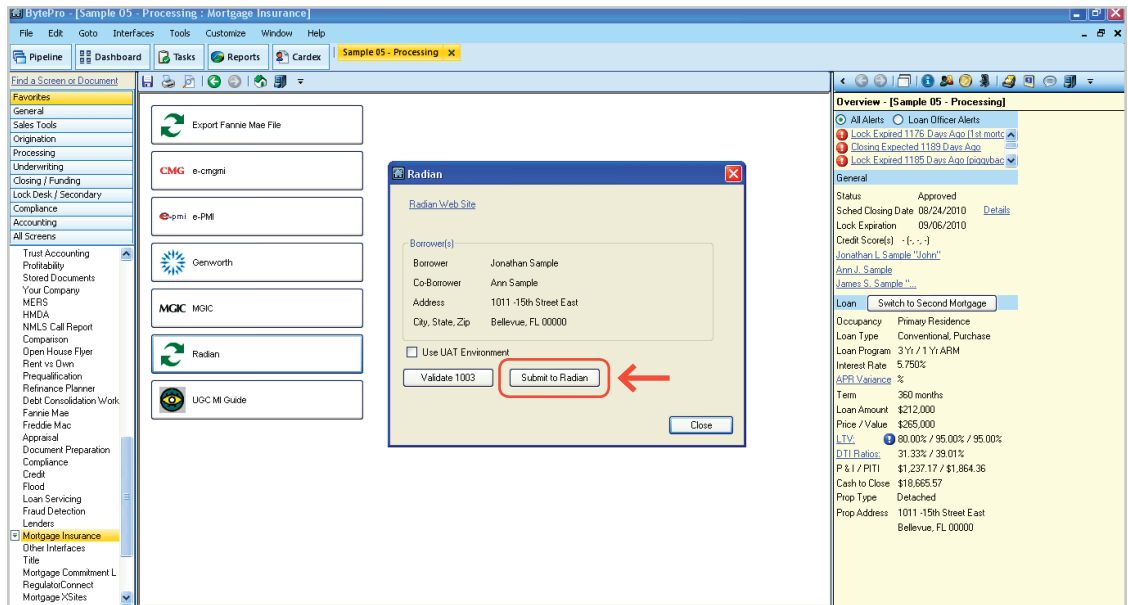

The Byte Software user clicks on the “Submit to Radian” button. Radian’s MI Online Page will display. The user logs into MI Online using their Radian-issued User ID and Password.

Don’t have a Radian MI Online account? Click on **Request a User ID and Password** to request one.

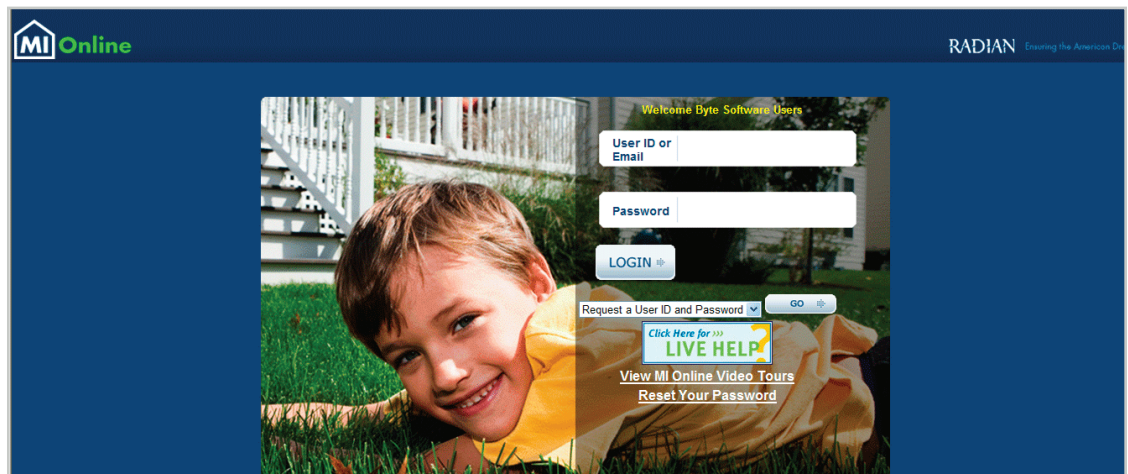

Submission Options

Once the user is logged into MI Online, the user selects the Submission Options, and clicks on **NEXT**.

For help with **MI Online**, click [here](#) to access the **MI Online Jump Start Guide**.

The screenshot shows the 'MI Application' screen in the 'Order Services' section. The page is titled 'Application Entry' and 'Activate Deferred'. The main content area is divided into three sections: 'Application Type', 'Input Options', and a 'LIVE HELP?' button. The 'Application Type' section has three radio buttons: 'MI Only - Delegated', 'MI Only - Complete Loan Package', and 'MI Only - ExpressTrack'. The 'Input Options' section has two radio buttons: 'Manually Enter Application Data' and 'Import Desktop Underwriter File'. A note below the 'Input Options' section states: 'Note: Radian accepts the Fannie Mae Desktop Underwriter (DU 3.2) file in this section'. A 'Click Here for >>> LIVE HELP?' button is located to the right of the 'Input Options' section. Below the main content area are 'PREVIOUS' and 'NEXT' buttons. The footer contains copyright information and links for 'Security Statement', 'Legal Agreement', and 'Contact Us'.

Loan data from Byte Software will populate to the MI Online screen — there is no need to re-key any loan information.

The screenshot shows the 'MI Application' screen in the 'Order Services' section, displaying the 'PRIMARY BORROWER INFORMATION' form. The form is divided into two sections: 'PRIMARY BORROWER INFORMATION' and 'CO-BORROWER INFORMATION'. The 'PRIMARY BORROWER INFORMATION' section includes fields for Last Name (SAMPLE), First Name (JONATHAN), Middle Initial (L), SSN (111-11-1111), Monthly Income (2750), Self Employed (No), FICO Score (0), Credit Repository (OPTIONAL), Date of Credit Score (OPTIONAL), Gender (Male), Ethnicity (dropdown), and Race (checkboxes for American Indian or Alaskan Native, Asian, Black or African American, Native Hawaiian or Other Pacific Islander, White, Information Not Provided, Not Applicable). The 'CO-BORROWER INFORMATION' section includes fields for Last Name (SAMPLE), First Name (ANN), Middle Initial (J), SSN (222-22-2222), Gender (Female), Ethnicity (dropdown), and Race (checkboxes for American Indian or Alaskan Native, Asian). The footer contains copyright information and links for 'Security Statement', 'Legal Agreement', and 'Contact Us'.

Complete the Required MI Ordering Data

The Byte Software user completes the required MI Ordering data and selects **NEXT**. Now, you can print your commitment (if the MI Application is approved), or edit and resubmit the application.

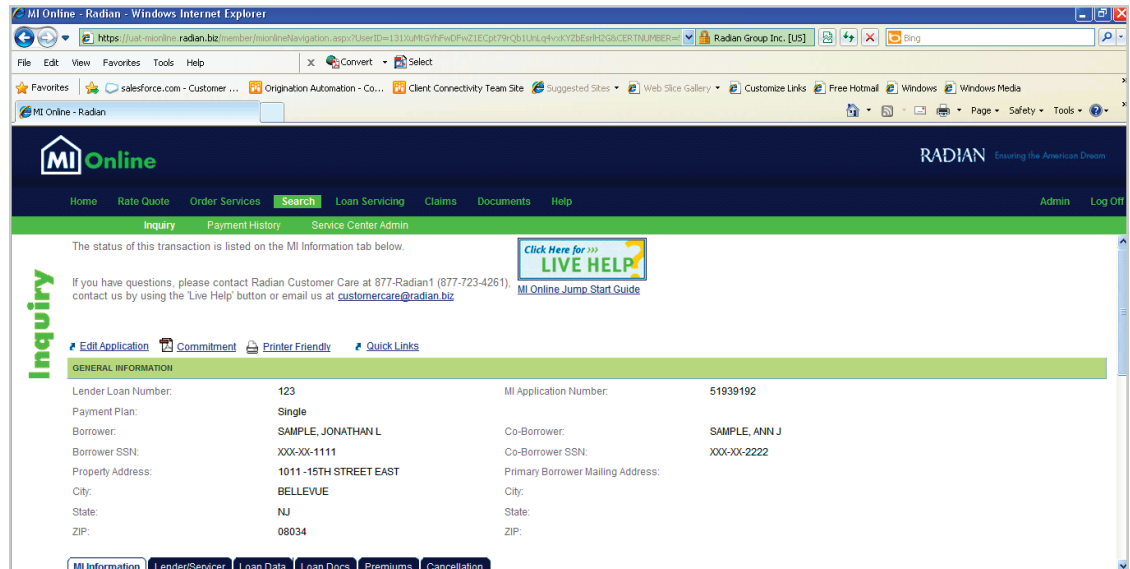

When you are done, log off of MI Online and close the MI Online window. Then, click on **Close** in the Byte Software Radian popup.

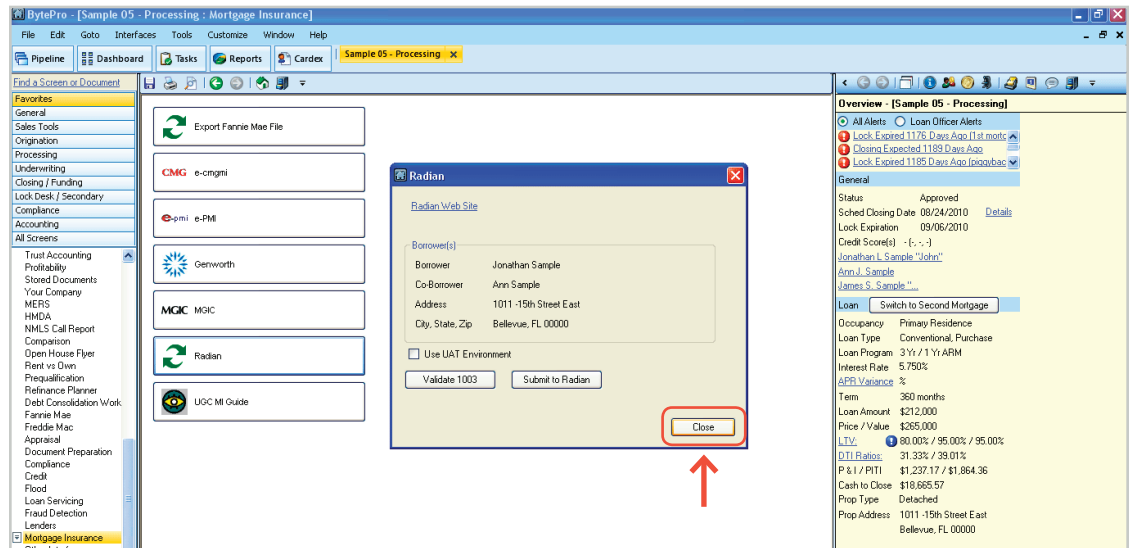

Byte Software Support

Assistance with Byte Software technical issues should be directed to Byte Software at 800.695.1008.

Radian Support

Assistance with MI Online screen support technical issues should be directed to Radian's Customer Care Department at: CustomerCare@radian.com

Radian Guaranty Inc.

1500 Market Street
Philadelphia, Pennsylvania
19102-2148

800.523.1988
215.231.1000

radian